



TEXAS

The University of Texas at Austin
Steve Hicks School of Social Work

INTERESTED IN HOSTING A **SOCIAL WORK INTERN?**

FIELD INSTRUCTOR

QUALIFICATIONS

BSW Field Instructors

BSW Field Instructors must have either a bachelor's degree in social work and at least two years of work experience since earning that degree, or a master's degree in social work.

440
Internship
Hours

MSSW Field Instructors

MSSW Field Instructors must have a master's degree in social work and at least two years of work experience since earning that degree.

520
Internship
Hours



Our Field Instructors...

Supervise interns individually for at least one hour each week

Assist student interns in meeting their educational goals

Learn from and network at professional development trainings

Prepare for and attend evaluation meetings with your students and faculty liaisons

Create an educational environment that allows interns to play key roles in your setting

TO GET STARTED ON BECOMING A UTSSHSSW FIELD INSTRUCTOR VISIT:
[HTTPS://EMPLOYER.GRADLEADERS.COM/UTSSWFIELD/EMPLOYERS/LOGIN.ASPX?JPRID=7073](https://EMPLOYER.GRADLEADERS.COM/UTSSWFIELD/EMPLOYERS/LOGIN.ASPX?JPRID=7073)

FIELD INSTRUCTOR

BENEFITS

- Additional intern support allows you to provide additional services
- **FREE CEUS** via online trainings
- **FREE CEUs** and professional connections at Field Instructor Workshops twice each year
- Support from a clinical faculty liaison
- The chance to share your practice wisdom
- Updates on the latest in social work theory and research
- A mutually beneficial partnership with The University of Texas at Austin
- A fresh perspective from a tech-savvy student eager to learn and contribute

Tanya Voss

Assistant Dean for Field Education,
Clinical Professor

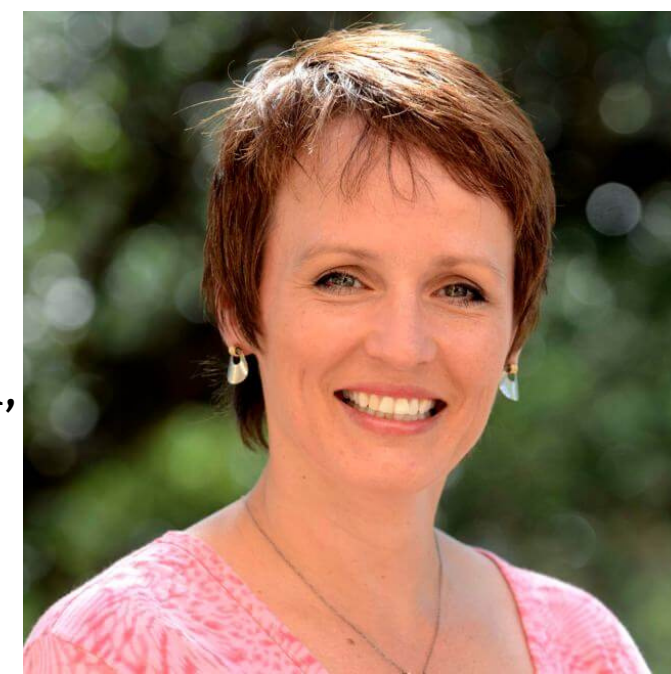

Eden Blesener

Field Education Associate



Intern capabilities include:

- Counseling veterans with PTSD
- Arranging needed care for older adults
- Helping individuals and families overcome grief and loss
- Researching the effects of substance use on emergency room visits
- Analyzing policy that affects children and families
- Counseling individuals who have survived sexual assault or domestic violence
- Facilitating anti-racism groups for youth in school settings



Internships located in:

- Austin, Texas
- Australia
- Mexico
- New Zealand
- South Africa
- Switzerland
- Washington, D.C.

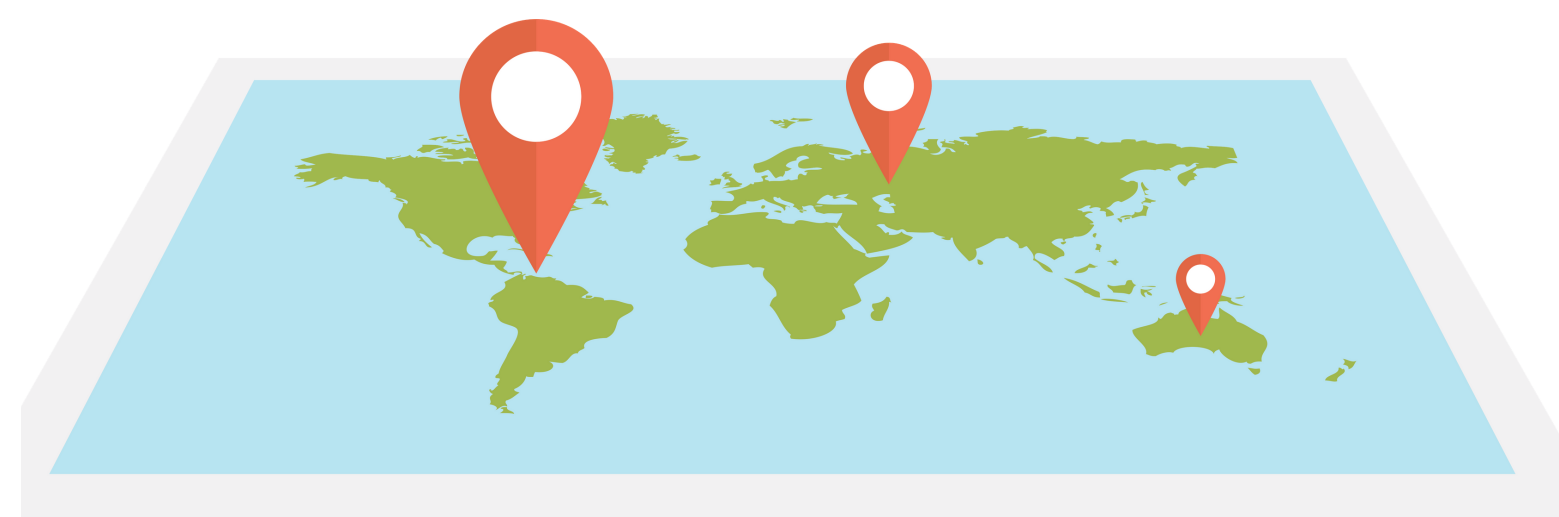

TO GET STARTED ON BECOMING A UTSHSSW FIELD INSTRUCTOR VISIT:
[HTTPS://EMPLOYER.GRADLEADERS.COM/UTSSWFIELD/EMPLOYERS/LOGIN.ASPX?JPRID=7073](https://EMPLOYER.GRADLEADERS.COM/UTSSWFIELD/EMPLOYERS/LOGIN.ASPX?JPRID=7073)